

SFB 900 SEMINAR SERIES

ALL GUESTS ARE WELCOME



TITLE

An updated view on *Salmonella* invasion mechanisms:
still much to discover



SPEAKER

Dr. Agnes Wiedemann
INRA, Université Francois-Rabelais, Tours, France



LOCATION

Lecture Hall N, Building J1
MHH, Carl-Neuberg-Str. 1
Hannover

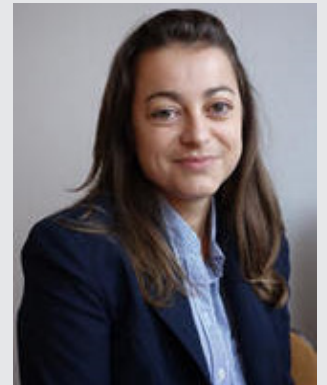

30.08.
2017
4.00 PM (s.t.)

» Research of Dr. Agnes Wiedemann:

Dr. Anges Wiedemann analyses the pathway of *Salmonella* entry into cells mediated by the outer membrane protein Rck, which mediates a Zipper entry process.